STANDARD ARRIVAL CHART - INSTRUMENT (STAR) - ICAO

TRANSITIONAL ALTITUDE
8000'
TRANSITIONAL LEVEL
ATC

RADAR APP S:	124.50	TWR E:	118.60
E:	124.50	W:	118.10
W:	123.70	ATIS:	126.20
DIR:	121.40	:	115.20
ACC SW:	132.15	SMC:	121.90

JOHANNESBURG
(O.R. TAMBO INTERNATIONAL)
RNAV (GNSS) RWY 03R
UNPOM 1A

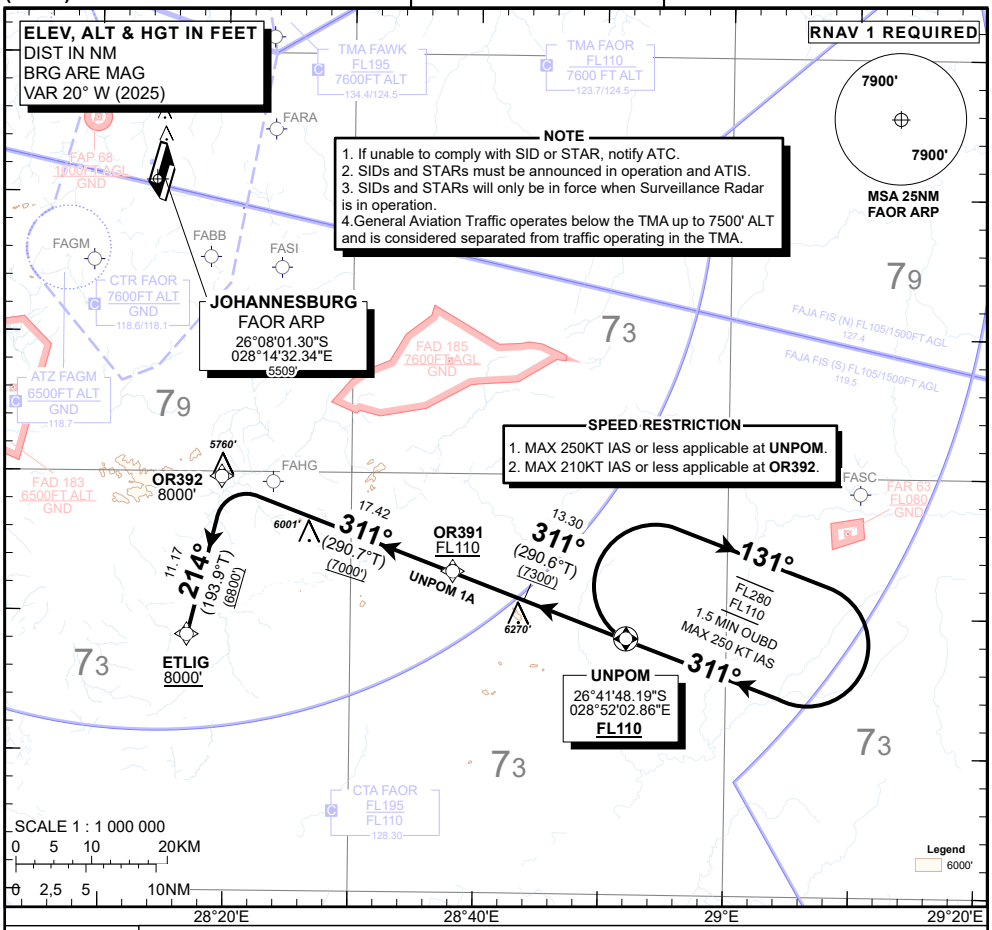

UNPOM 1A:
RWY 03R

To OR391 at FL110 or above, to OR392, turn left to ETLIG at 8000FT or above. At ETLIG, continue on the RNAV (GNSS) APCH RWY 03R.

COMMUNICATION FAILURE PROCEDURE (Squawk 7600)

Before UNPOM: Proceed to UNPOM and enter the UNPOM 1A RNAV (GNSS) hold. Hold for 5 minutes at last assigned level (**at or above FL110**). Descend to **FL130** in the hold or maintain last assigned level if below FL130. Leave UNPOM on the "**After UNPOM**" Communication Failure Procedure.

After UNPOM: Continue on the UNPOM 1A RNAV (GNSS) STAR. At ETLIG, continue on the RNAV (GNSS) APCH RWY 03R.

CHANGE: New Procedure

ACSP: ATNS